

## REQUEST TO INCLUDE A WATER SEGMENT IN DEQ'S ANNUAL MONITORING PLAN

Name: David Ward for Loudoun Watershed Watch Date: April 29, 2009

Mailing Address: 38659 Bolington Rd  
Street

City: Lovettsville State: VA Zip: 20180

E-mail address: dward@earthwardconsulting.com

Telephone: Home: 540-822-5092 Business: 703-737-8670 Fax: \_\_\_\_\_

### Geographic description of the water body:

#### (1) Name of the water body or segment proposed for monitoring:

Broad Run, upstream of Greenway for benthic.

#### (2) Description of the upstream and downstream boundaries of the water body proposed for monitoring. Attach a map (preferably a photocopy of a 7.5 minute quad USGS topographic map) which delineates the boundaries:

See attached map.

#### (3) Reason for requesting that this water body be monitored:

Due to lack of DEQ data, this reach was not designated as impaired in 2008 WQA. LWC Citizen data at BR#2 indicate VA SOS "indeterminant" in 2008. RSAT score indicated "fair" in 2002.

#### (4) Attach any water quality data that you have collected or compiled. Include the name of the organization/entity that generated the data.

Data, reports and animations are presented at [www.loudounwatershedwatch.org](http://www.loudounwatershedwatch.org) and [www.loudounwatershed.org](http://www.loudounwatershed.org)

Additional reports are expected to be presented at [www.loudoun.gov/streamassessment](http://www.loudoun.gov/streamassessment) .

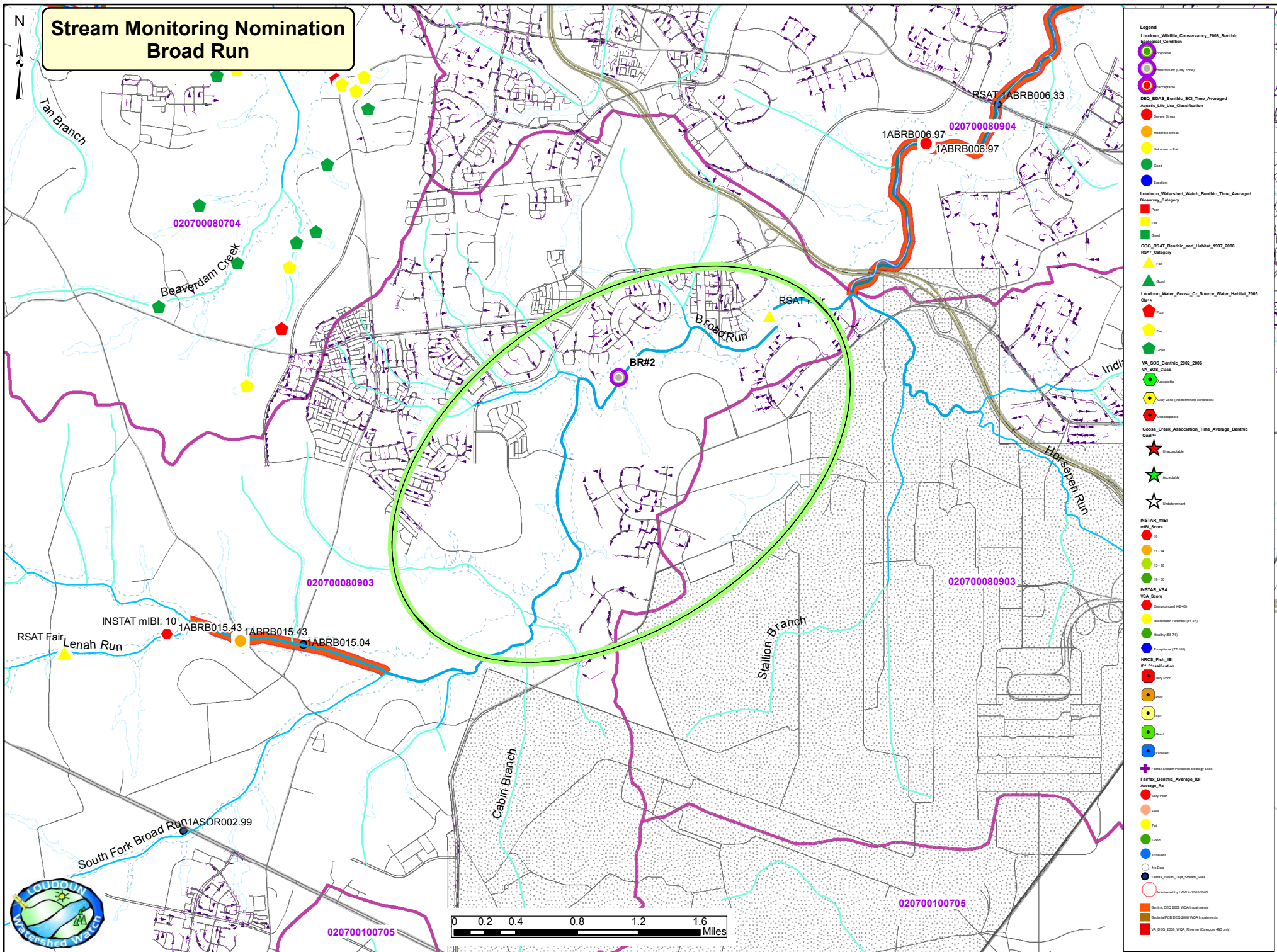

## REQUEST TO INCLUDE A WATER SEGMENT IN DEQ'S ANNUAL MONITORING PLAN

Name: David Ward for Loudoun Watershed Watch Date: April 29, 2009

Mailing Address: 38659 Bolington Rd  
Street

City: Lovettsville State: VA Zip: 20180

E-mail address: dward@earthwardconsulting.com

Telephone: Home: 540-822-5092 Business: 703-737-8670 Fax: \_\_\_\_\_

### Geographic description of the water body:

#### (1) Name of the water body or segment proposed for monitoring:

Sugarland Run for benthic.

#### (2) Description of the upstream and downstream boundaries of the water body proposed for monitoring. Attach a map (preferably a photocopy of a 7.5 minute quad USGS topographic map) which delineates the boundaries:

See attached map.

#### (3) Reason for requesting that this water body be monitored:

Sugarland Run has been repeatedly monitored for many years showing "poor" benthic conditions by Loudoun Watershed Watch. In 1997, MWCOG results from RSAT indicated "fair" to "good".

#### (4) Attach any water quality data that you have collected or compiled. Include the name of the organization/entity that generated the data.

Data, reports and animations are presented at [www.loudounwatershedwatch.org](http://www.loudounwatershedwatch.org) and [www.loudounwatershed.org](http://www.loudounwatershed.org)

Additional reports are expected to be presented at [www.loudoun.gov/streamassessment](http://www.loudoun.gov/streamassessment).

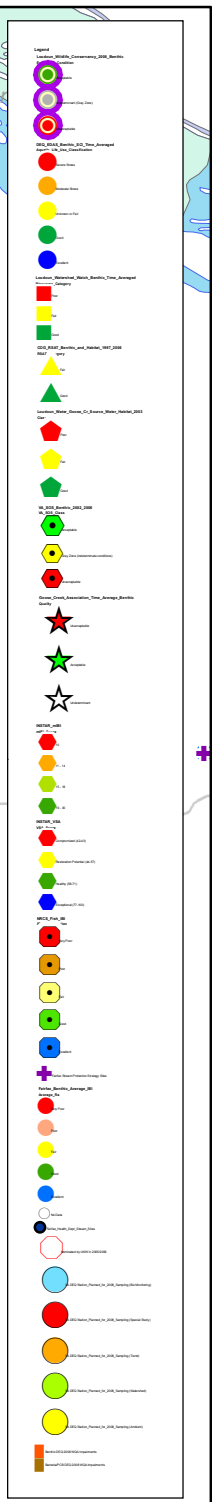
[illegible]



## REQUEST TO INCLUDE A WATER SEGMENT IN DEQ'S ANNUAL MONITORING PLAN

Name: David Ward for Loudoun Watershed Watch Date: April 29, 2009

Mailing Address: 38659 Bolington Rd  
Street

City: Lovettsville State: VA Zip: 20180

E-mail address: dward@earthwardconsulting.com

Telephone: Home: 540-822-5092 Business: 703-737-8670 Fax: \_\_\_\_\_

### Geographic description of the water body:

#### (1) Name of the water body or segment proposed for monitoring:

Horsepen Run for benthic.

#### (2) Description of the upstream and downstream boundaries of the water body proposed for monitoring. Attach a map (preferably a photocopy of a 7.5 minute quad USGS topographic map) which delineates the boundaries:

See attached map.

#### (3) Reason for requesting that this water body be monitored:

Horsepen Run has not been extensively monitored. INSTAR mIBI indicate poor quality. There has been extensive construction at Dulles Airport.

#### (4) Attach any water quality data that you have collected or compiled. Include the name of the organization/entity that generated the data.

Data, reports and animations are presented at [www.loudounwatershedwatch.org](http://www.loudounwatershedwatch.org) and [www.loudounwatershed.org](http://www.loudounwatershed.org)

Additional reports are expected to be presented at [www.loudoun.gov/streamassessment](http://www.loudoun.gov/streamassessment).

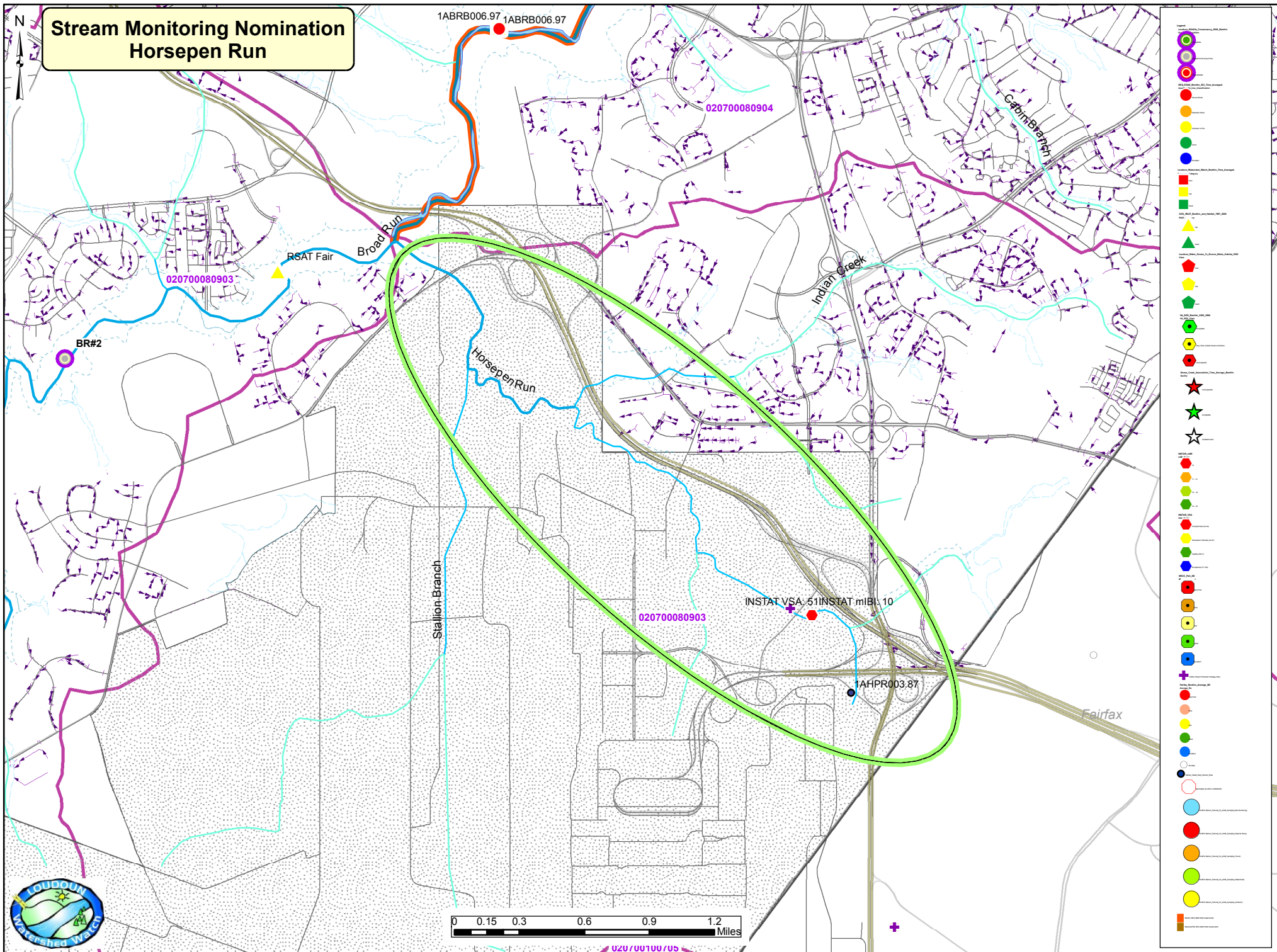

## REQUEST TO INCLUDE A WATER SEGMENT IN DEQ'S ANNUAL MONITORING PLAN

Name: David Ward for Loudoun Watershed Watch Date: April 29, 2009

Mailing Address: 38659 Bolington Rd  
Street

City: Lovettsville State: VA Zip: 20180

E-mail address: dward@earthwardconsulting.com

Telephone: Home: 540-822-5092 Business: 703-737-8670 Fax: \_\_\_\_\_

### Geographic description of the water body:

#### (1) Name of the water body or segment proposed for monitoring:

Crooked Run for benthic.

#### (2) Description of the upstream and downstream boundaries of the water body proposed for monitoring. Attach a map (preferably a photocopy of a 7.5 minute quad USGS topographic map) which delineates the boundaries:

See attached map.

#### (3) Reason for requesting that this water body be monitored:

Crooked Run has been extensively monitored since 1997 and has been trending down from "fair" to "poor". This has previously been nominated, but not monitored by DEQ. There has been significant construction in and around Purcellville.

#### (4) Attach any water quality data that you have collected or compiled. Include the name of the organization/entity that generated the data.

Data, reports and animations are presented at [www.loudounwatershedwatch.org](http://www.loudounwatershedwatch.org) and [www.loudounwatershed.org](http://www.loudounwatershed.org)

Additional reports are expected to be presented at [www.loudoun.gov/streamassessment](http://www.loudoun.gov/streamassessment).

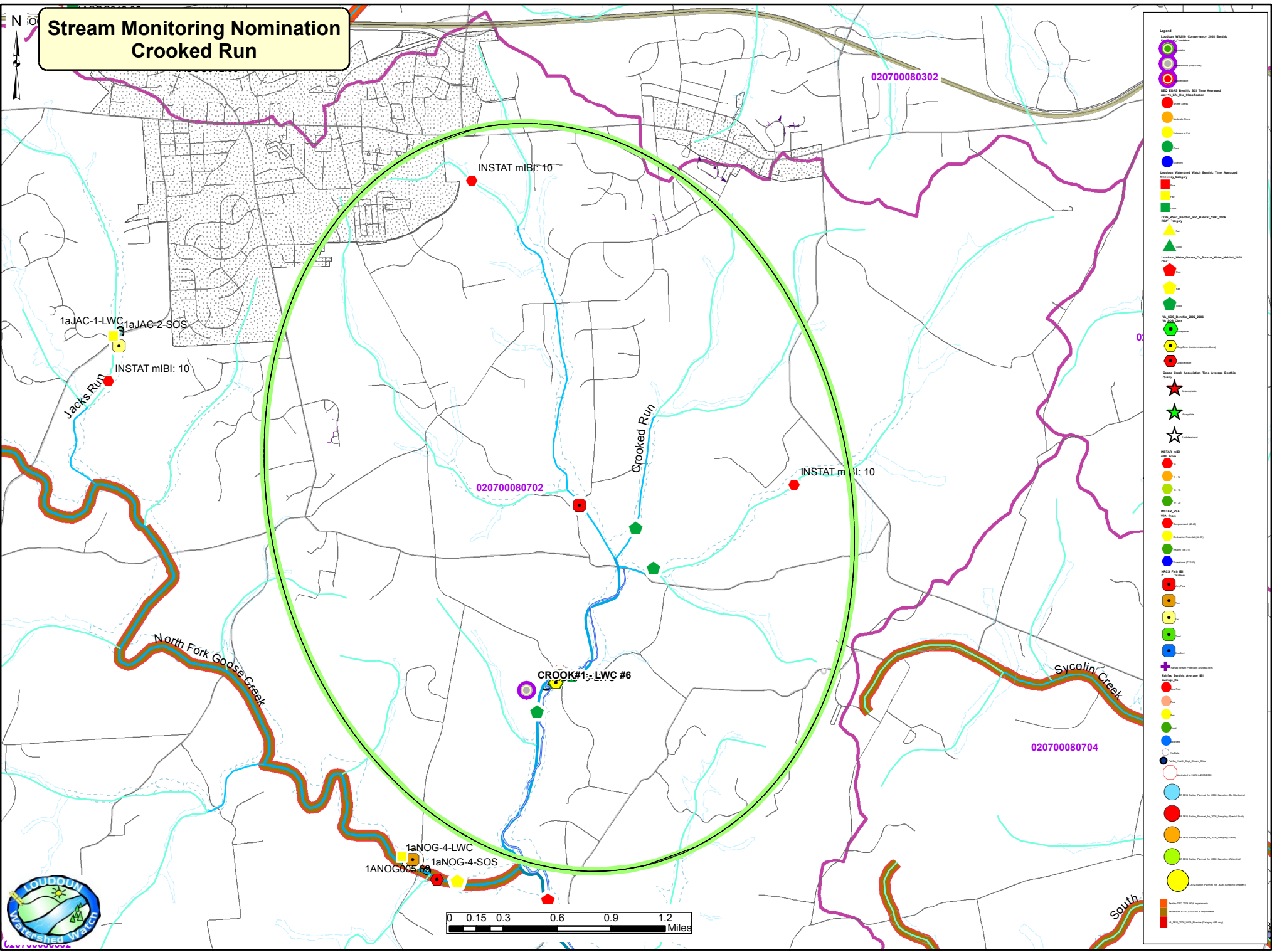
[illegible]



## REQUEST TO INCLUDE A WATER SEGMENT IN DEQ'S ANNUAL MONITORING PLAN

Name: David Ward for Loudoun Watershed Watch Date: April 29, 2009

Mailing Address: 38659 Bolington Rd  
Street

City: Lovettsville State: VA Zip: 20180

E-mail address: dward@earthwardconsulting.com

Telephone: Home: 540-822-5092 Business: 703-737-8670 Fax: \_\_\_\_\_

### Geographic description of the water body:

#### (1) Name of the water body or segment proposed for monitoring:

Catoctin Creek for benthic near Cottage Grove Lane.

#### (2) Description of the upstream and downstream boundaries of the water body proposed for monitoring. Attach a map (preferably a photocopy of a 7.5 minute quad USGS topographic map) which delineates the boundaries:

See attached map.

#### (3) Reason for requesting that this water body be monitored:

While Catoctin Creek is currently addressing bacteria, benthic monitoring has been limited and this segment is likely impaired for aquatic life, resulting in a continuous benthic impairment from Purcellville to the mouth. This was previously nominated for benthic. There has been significant construction in and around Purcellville.

#### (4) Attach any water quality data that you have collected or compiled. Include the name of the organization/entity that generated the data.

Data, reports and animations are presented at [www.loudounwatershedwatch.org](http://www.loudounwatershedwatch.org) and [www.loudounwatershed.org](http://www.loudounwatershed.org)

Additional reports are expected to be presented at [www.loudoun.gov/streamassessment](http://www.loudoun.gov/streamassessment).

[illegible]